

# Mini News

## News For The Employees of Data General

---

September 19, 1986

At last week's Dasher Road Race, a course record for the men's three-mile race was established by Mark Whalley of Westboro with a time of 15:09. Complete race results appear on page 5.

### Data General Complies With Injunction

Data General has been engaged for some time in antitrust litigation in the United States District Court for the Northern District of California regarding Data General's licensing policies with respect to NOVA operating system software. On July 30, 1986 the court issued a permanent injunction prohibiting Data General from restricting the use of its "NOVA-compatible operating system software" (as that term is defined in the permanent injunction) which includes RDOS operating system software that executes any NOVA instruction set and any operating system software that is an extended or closely related version of RDOS.

It is essential that all Data General employees in the U.S. having customer or potential customer (including competitor) contact understand that:

- The permanent injunction applicable to "NOVA-compatible operating system software" is effective as of July 30, 1986;
- Existing and future licensees of "NOVA-compatible operating system software," are free and privileged to use Data General's "NOVA-compatible operating system software," which includes RDOS, on non-Data General central processing units; and

All existing license agreements are deemed revised to the extent necessary to comply with the permanent injunction.

Customers and potential customers (including competitors) who inquire about the availability of Data General's "NOVA-compatible operating system

software" for use on non-Data General hardware are to be told that Data General will license its "NOVA-compatible operating system software" for use on such non-Data General hardware.

Until the new prices (NOVA hardware and software), policies and forms are announced, printed and distributed, all interested customers and potential customers (including competitors) should be requested to contact Data General's Sales Administration department in Westboro on how to obtain a license and the applicable prices and terms.

Data General is also providing written notice to all of its U.S. customers regarding these matters.

### Data General Enters Into Marketing Agreements

Data General has entered into a pair of marketing agreements with Allen-Bradley Company. Allen-Bradley is a leading supplier of local area networks (LAN) and networking equipment compatible with the Manufacturing Automation Protocol (MAP). One agreement provides for the coordinated marketing of Data General's computer equipment and Allen-Bradley's VistaMAP LAN.

"A user's initial implementation of a MAP network and MAP technologies can be greatly simplified by an arrangement such as this," says Don McDougall, vice president of the Industry Marketing Division. "Both companies provide sound, proven components for the development phase of MAP, as well as a corporate commitment for full MAP implementation.

"Data General also has chosen Allen-Bradley to be a key vendor for broadband and carrier band modems on Data General's MAP interface board, scheduled to become available in 1987," Don says. In addition, the companies will cooperate on MAP broadband design and installation through a contract now under negotiation for the services of Allen-Bradley's Communication Division."

An Independent Hardware Vendor (IHV) agreement with Allen-Bradley allows Data General computer

equipment to run on Allen-Bradley's Data Highway local area network (LAN).

"Through this agreement, users can automate production activities by combining the well-proven technologies of Data General and Allen-Bradley," says Don.

As a result of the agreement, a software interface will enable Data General users to communicate with Allen Bradley's PLC-2 and PLC-3 programmable controller families running on the Data Highway LAN. The interface consists of a software driver and RS-232-C Data Highway interface unit.

Data General will sell and support the software driver, and Allen-Bradley will sell and support the RS-232-C interface unit. Both companies will cooperate on sales opportunities over a wide range of industries.

Allen-Bradley Company, based in Ann Arbor, Mich., reported \$1.2 billion in revenues for fiscal year 1985.

## **New Helicopter Schedule Goes Into Effect**

Starting Monday, September 29, the Data General helicopter will operate on a new schedule, adding the Durham facility to its list of Data General New England plants.

To make flight reservations, call Corporate Travel in Westboro at extension 232-HELI (232-4354). Passengers must be at the helipad five minutes before the scheduled departure time for loading and safety briefing. Unless delayed by weather, flights depart precisely on time Monday through Friday.

Passengers desiring to depart or arrive at Southboro may do so by advising the reservationist. As a result, actual departure or arrival time may be a few minutes after the scheduled time shown for Westboro/Southboro.

### ***Westboro/Southboro To Manchester***

<b>Departure</b>	<b>Arrival</b>
10:00 a.m.	10:24 a.m.
2:20 p.m.	2:44 p.m.

### ***Westboro/Southboro To Portsmouth/Newington***

<b>Departure</b>	<b>Arrival</b>
7:15 a.m.	7:57 a.m.
12 noon	12:42 p.m.
3:30 p.m.	4:12 p.m.

### ***Westboro/Southboro To Durham***

<b>Departure</b>	<b>Arrival</b>
7:15 a.m.	7:48 a.m.
12 noon	12:33 p.m.
3:30 p.m.	4:03 p.m.

### ***Westboro/Southboro To Westbrook***

<b>Departure</b>	<b>Arrival</b>
7:15 a.m.	8:26 a.m.
3:30 p.m.	4:41 p.m.

### ***Manchester To Westboro/Southboro***

<b>Departure</b>	<b>Arrival</b>
10:28 a.m.	10:52 a.m.
2:48 p.m.	3:12 p.m.

### ***Durham To Westboro/Southboro***

<b>Departure</b>	<b>Arrival</b>
9:14 a.m.	9:47 a.m.
12:55 p.m.	1:28 p.m.
5:29 p.m.	6:02 p.m.

### ***Durham To Westbrook***

<b>Departure</b>	<b>Arrival</b>
7:52 a.m.	8:26 a.m.
4:07 p.m.	4:41 p.m.

### ***Portsmouth/Newington To Westboro/Southboro***

<b>Departure</b>	<b>Arrival</b>
9:05 a.m.	9:47 a.m.
12:46 p.m.	1:28 p.m.
5:20 p.m.	6:02 p.m.

### ***Portsmouth/Newington To Westbrook***

<b>Departure</b>	<b>Arrival</b>
8:01 a.m.	8:26 a.m.
4:16 p.m.	4:41 p.m.

### ***Westbrook To Westboro/Southboro***

<b>Departure</b>	<b>Arrival</b>
8:36 a.m.	9:47 a.m.
4:51 p.m.	6:02 p.m.

### ***Westbrook To Portsmouth/Newington***

<b>Departure</b>	<b>Arrival</b>
8:36 a.m.	9:01 a.m.
4:51 p.m.	5:16 p.m.

### ***Westbrook To Durham***

<b>Departure</b>	<b>Arrival</b>
8:36 a.m.	9:10 a.m.
4:51 p.m.	5:25 p.m.

### Travel Tip

All U.S. citizens travelling to France now need a visa. Contact Corporate Travel at 232-1000 in Westboro for assistance.

## Westboro

### CPR Classes Postponed

Cardio-pulmonary resuscitation (CPR) classes at Data General-Westboro for the coming months have been postponed until instructors are retrained and updated on new methods of teaching.

The National Conference on Standards and Guidelines for CPR and Emergency Cardiac Care, part of the American Heart Association, recently revised training techniques and materials and have requested that all CPR instructors become recertified.

Watch the *Mini News* for future sign-up dates.

### Fire Alarms Tested

The fire alarm and sprinkler systems in Buildings 14A and 14B at Data General-Westboro will be tested on Sunday, from 7:30 a.m. to 11:30 a.m.

## Training

### Upcoming Courses

Among the upcoming courses offered by Educational Services at the Education Center, 2400 Computer Drive, are the following:

- *CEO Office Management*, (OA160), to be held on October 3;
- *WordPerfect Word Processing*, (OA180), to begin on Monday, October 6 and run through Wednesday, October 8;
- and *DG/SQL Design and Performance Workshop*, (SM520), which will be conducted on Monday, October 6 through Wednesday, October 8.

To enroll, call Central Registration at 221-1646 in Westboro. Seating is limited, so call today to register. Prior approval of your manager is required for enrollment.

## Benefits

### High School Juniors - Apply Now For Scholarship

If you are a regular, full-time Data General employee and have a child who will be graduating from high school in 1988, now is the time to consider applying for a Data General scholarship.

The Data General Scholarship Program is a benefit established for the children of Data General employees and administered by the National Merit Scholarship Corporation. Ten scholarships are awarded each year. The stipend of each scholarship ranges from \$500 to \$2,000 per year for up-to-four years, or until a bachelor's degree requirements are completed, whichever comes first.

#### PSAT Dates

Students applying for a Data General scholarship must take the Preliminary Scholastic Aptitude Test (PSAT) during their junior year of high school. This year, the test will be administered in high schools throughout the country on October 18 or October 21. Interested students should contact their guidance counselors as soon as possible to register for the PSAT.

Keep in mind that application for a Data General scholarship must be made during the student's JUNIOR year in high school. Therefore, even students who are currently undecided as to whether or not they want to attend college should be encouraged to take the PSAT in October.

Applications for the Data General Scholarship Program are available from the Benefits and Human Resources departments. A letter will be sent to all applicants at the end of December to let them know their entry form was received.

Questions regarding the program should be directed to Annie Kennedy at extension 4551 in Westboro.

#### Employee Investment Information

(As of August 29, 1986)

#### Savings & Investment Program

Guaranteed Fund (Current Return) 11.5%  
Balanced Fund (Share Value) \$15.00  
Equity Fund (Share Value) \$12.33  
Loan Interest Rate 12.5%

## Activities

### *Interested In Playing Basketball?*

Employees who wish to play in the Data General Basketball League this season should contact Keith Millea at Mail Stop C134 in Westboro to sign up - no later than Thursday, October 2.

Be sure to specify the division which you would like to join: Competitive or Recreational. Also, there will be a meeting of all teams on Monday, October 6 at 5 p.m. in Westboro's main cafeteria.

### **Early American Life Revisited**

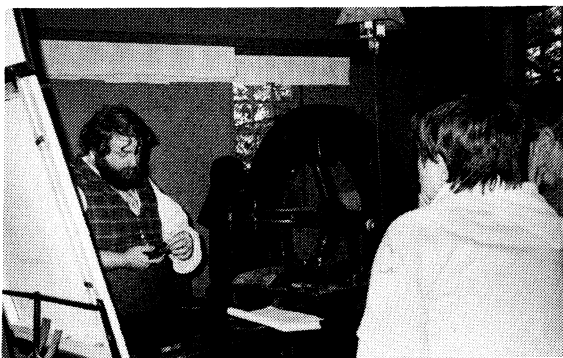

*A trip to Old Sturbridge Village last weekend marked the end to a successful summer outing season sponsored by the Data General Activities Committee. A large gathering of employees and their guests visited the historical "museum," which is modelled after a nineteenth century rural New England community. Above, a printer demonstrates what it takes to publish a one-page manuscript - without the luxury of a computer! Below, oxen tied to a wagon roam on Old Sturbridge Village grounds.*

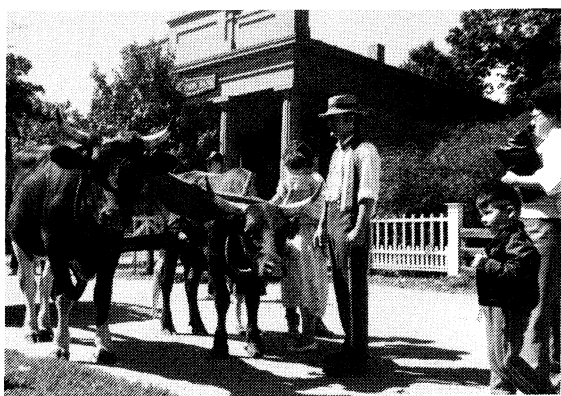

### ***Experience The Fun Of The Renaissance Era - Jousting Matches, Games, Crafts And Much More!***

Discount tickets for the eighth annual King Richard's Renaissance Faire in South Carver now available to employees through the Data General Activities Committee. The Faire, taking place on weekends in September and October, features performances, music, dance, jousting matches, food and drink, games, crafts and much more - all in the spirit of the Renaissance era.

Adult discount tickets may be purchased at \$5.50 each. (Regular price is \$9.25.) Tickets for children ages two to 10 are \$4 each and may be purchased at the time of admission. Children under two are admitted free. Discount tickets are valid on the following dates: September 20 and 27; and October 4, 11, 18 and 25.

Adult tickets may be obtained by sending a check, made payable to the Data General Activities Committee, along with a stamped, home-addressed envelope to: KING RICHARD'S FAIRE, Mail Stop 4-78A in Southboro.

### ***Attention Skiers!***

The Data General Ski Team is getting ready for the upcoming season. For more information, write to the Data General Ski Team at Mail Stop B233 in Westboro. Include your name, extension and mail stop.

### ***Ski Lessons At Mt. Wachusett***

Data General employees and their families may sign up for six-weeks of skiing and lessons at Mt. Wachusett Ski Area in Princeton, through a Corporate Program sponsored by the Data General Ski Team. Sign up before Monday, October 13 and receive \$5 off the registration price.

Registration forms can be found in literature racks outside the cafeterias or at the Data General Employee Activities office at Mail Stop C128 in Westboro. Return them to Debbie Hixson at Mail Stop D227 in Westboro no later than Monday, October 13.

By signing up early, employees may be eligible to win a free ski package through a drawing. Any forms submitted after that date should be sent directly to Mt. Wachusett.

*Mini News* is published weekly for the employees of Data General-Westboro. Material may be submitted for publication to Joy Ibraham, extension 4705, MS A235. Data General - An Equal Opportunity Employer.

## Fall 1986 Dasher Road Race Results

The rain held off for last Friday's semi-annual Dasher Road Race, although the warm, windy weather resulted in slower times for many of the 185 competitors. Only one course record was established, as Mark Whalley lowered the Men's three-mile record by nearly a minute to 15:09. Wayne Fitzsimmons, winner of the Master's 10K, and Betsy Anderson, winner of the women's 10K, both set a new record of six wins in one event.

Dasher Road Race Committee Chairperson Eric Engberg attributed the success of the event to the participation of racers, committee members and volunteers.

Listed below are the winners of each event followed by a complete listing of all results:

### Race Winners

#### Bicycle

Men's Overall - Camillo Davis  
Men's Master - Camillo Davis  
Women's Overall - Diana Durling

#### Three-Mile Run

Men's Overall - Mark Whalley  
Men's Master - Fred Castle  
Women's Overall - Maureen Mendick  
Women's Master - Janet Curley

#### Biathlon

Men's Overall - Eric Engberg  
Men's Master - Eric Engberg  
Women's Overall - Karen Moussette

#### 10K Run

Men's Overall - Dave Lagace  
Men's Master - Wayne Fitzsimmons  
Women's Overall - Betsy Anderson  
Women's Master - Maureen Bulger

### Race Results

#### Bicycle Results

Name	Time	Name	Time
1 Camillo Davis	38:20	23 Patrick Mulvey	50:56
2 Detlef Wiechmann	39:25	24 John Perkins	51:04
3 Jim Tuttle	39:38	25 Ari Daskalakis	51:43
4 Jay Gauthier	39:56	26 Wayne Williamson	52:10
5 Stephan DuBois	41:03	27 Larry Gruppi	52:26
6 John Barstow	41:45	28 Fred Bertram	53:47
7 Phil Mecagni	41:46	29 Mark Hummel	54:32
8 Paul Woodbury	41:48	30 Mark Hecker	54:47
9 Rocky Keith	42:29	31 Dale Powers	54:58
10 Mike Broadbent	43:37	32 Brandon Barney	55:18
11 Jan Vanderpoll	43:42	33 Jim Thrasivoulos	55:41
12 Don Baum	45:22	34 Steven Davi	56:14
13 David Glidden	46:52	35 Jonathan Greene	56:14
14 John Norton	47:43	36 Dan Mairet	57:18
15 Michael Normile	47:43	37 Richard Boylan	57:48
16 Brian Dufresne	47:58	38 Hy Ginsberg	58:30
17 John Veneski	48:31	39 Howard Berg	60:04
18 Graham Entwistle	48:47	40 Gary Richman	63:07
19 Suwathin Phiansunthon	48:50	41 Paul Fiore	64:20
20 Frank Wiley	48:58	42 Don Perry	65:49
21 Michael Arakelian	49:29	43 Tony Gromelski	68:30
22 Diana Durling	50:53		

#### Biathlon Results

Name	Time	Bike	Run
1 Engberg Eric	1:02:03	0:39:39 (1)	0:22:24 (3)
2 Stetson Brian	1:03:08	0:43:14 (2)	0:19:54 (1)
3 Dolmat-Connell Jack	1:03:25	0:43:16 (3)	0:20:09 (2)
4 Kaufmann Peter	1:09:43	0:45:09 (4)	0:24:34 (4)
5 Bixby Peter	1:11:37	0:46:39 (5)	0:24:58 (5)
6 Moussette Karen	1:23:53	0:56:20 (6)	0:27:33 (6)
Miner Brian	1:27:31	0:57:52 (7)	0:29:39 (7)

#### Short Run (Three-mile) Results

Name	Time	Name	Time
1 Mark Whalley	15:09	47 Steven Johnson	23:15
2 Drew McLoughlin	18:02	48 Brian Lees	23:16
3 Kevin Barrett	18:27	49 Madhav Mutalik	23:31
4 Joe Kidder	18:40	50 Scott Ayres	23:31
5 Winston Chang	18:44	51 Gerard Pinal	23:42
6 Ross Dreyer	18:53	52 Michael O'Toole	23:43
7 Fred Castle	18:54	53 Michael Padula	23:46
8 Fernando Braga	19:05	54 Maureen Bulger	23:51
9 Joost Verhofstad	19:23	55 Irene Saidel	23:55
10 Richard Reeves	19:32	56 Tom Cappelli	24:05
11 Mark Bates	19:37	57 Helen Sylvester	24:13
12 Brian Larson	19:44	58 Blaire Martin	24:20
13 Robert Tanski	19:51	59 Michael Schillinger	24:21
14 Tom Arns	20:06	60 John Caron	24:28
15 Douglas Walker	20:18	61 Elizabeth Blank	24:41
16 Bill Mettey	20:20	62 D. Berridge	24:52
17 Brian Austin	20:25	63 Tom Andresen	24:53
18 Gholi Tajjani	20:44	64 Bob King	24:54
19 Eddy Telemaque	20:50	65 Anthony Whelan	25:08
20 Len Mutschler	20:59	66 Ken Goekjian	25:11
21 Arist Nichols	21:01	67 Dave Utter	25:15
22 Bruce Bridges	21:05	68 Ken Rodrigues	25:21
23 Andrew Hawley	21:14	69 Mike Rhodes	25:32
24 Maureen Mendick	21:21	70 Bruce Harmon	25:33
25 Stuart Cohen	21:25	71 Jim Alexander	25:44
26 Rick Garron	21:28	72 Paul Milott	25:54
27 Ellis Kriesberg	21:35	73 Charles Lindenbaum	26:18
28 Stephen Boyle	21:43	74 Michael Lerner	26:25
29 Bob Neville	21:48	75 Donald Clark	26:34
30 Roy Sanford	22:05	76 Anne Kinsella	26:35
31 Scott McLeod	22:17	77 Brian Winter	26:38
32 Jim Higgins	22:21	78 Charles Butts	27:40
33 Ted McGrory	22:23	79 Ed de Castro	27:40
34 Jim Stein	22:25	80 John Mulligan	27:43
35 Doreen Mendall	22:31	81 Bob Taylor	27:43
36 Dave Harrington	22:35	82 James Galvin	27:44
37 John Johnson	22:37	83 Ron Albert	28:19
38 Connie Farb	22:47	84 Pamela Chulada-Smith	28:44
39 Joao Moura	22:50	85 Diane Clay	29:12
40 Neal Rossen	22:52	86 John Cunningham	29:59
41 Dave Long	22:53	87 Ann Castiglione	30:06
42 Carmen Martone	22:53	88 Tom Ransdell	31:18
43 David Markowitz	22:54	89 Pat Giencke	31:19
44 Laurie Klobedanz	22:55	90 Lola Murray	33:04
45 Ben Collingsworth	23:00	91 Irma Cone	41:00
46 Howard Weiss	23:12		

#### Long Run (10K) Results

Name	Time	Name	Time
1 Dave Lagace	36:22	22 Steve Cappelli	47:26
2 Peter Schnoor	38:02	23 John Blakely	47:30
3 Wayne Fitzsimmons	38:13	24 Jay Leader	47:40
4 Peter Orni	40:18	25 Stephen Hasselmann	48:23
5 Fred Oak	40:33	26 Tom Stone	48:39
6 Guido Carafone	40:54	27 Paul Milott	49:11
7 Betsy Anderson	42:25	28 Tom Owens	49:28
8 Larry Wikelius	42:39	29 Mike Gallo	49:40
9 Rick Conway	42:40	30 Barbara Zack	49:41
10 Thomas Townsend	42:51	31 Janet Curley	49:46
11 Daniel Maxwell	43:31	32 Joyce LeBlanc	49:48
12 John Kavazanjian	43:43	33 Russell Adams	50:21
13 Matt Theall	43:46	34 Ed Simisky	51:48
14 Lyman Chapin	43:59	35 Brian Schimpf	52:41
15 John Ticer	44:02	36 Anne Kennedy	54:01
16 Charles McCallum	45:16	37 Paul Pierce	55:11
17 Tony Nicoletti	45:25	38 John Gudgel	56:05
18 Allan Baile	45:43	39 John Murphy	57:16
19 Patrick Scannell	46:15	40 Stephen Taylor	57:20
20 Leevi Raassina	46:28	41 Bonita Cox	65:52
21 Barry Smith	47:19		

## Plenty Of Ski Trips Planned For This Season

Ski season is just around the corner and the Data General Ski Club has been busy preparing plenty of trips for Data General employees and their guests to enjoy. Reservations are taken on a first-come, first-serve basis, as many trips have space limitations and fill up early. Also, reservations are accepted only upon receipt of deposit. Registration forms can be obtained by writing to: DG SKI CLUB - TRIPS, at Mail Stop 6-5 in Southboro. Checks should be made payable to the "DG Ski Club" and one check should be sent per trip. Also, employees should be sure to include their name, mail stop and work extension when forwarding deposits. Below is a list of the 1986 / 1987 schedule. Please note that all prices include taxes, gratuities, and bus transportation.

### **December 13 - Killington, Vt.**

#### **March 7 - Killington, Vt.**

- Lifts
- Coffee and donuts on the way up.
- \$39 per person, due by November 14.

#### **January 9 - 11, Sunday River, Maine**

- Accommodations at slopeside condominiums
- Lifts
- Jacuzzi, pool and sauna
- Ski to slopes
- No-snow guarantee
- All double occupancy - not to exceed \$150
- \$75-deposit due immediately.

#### **January 16 - 18, Waterville Valley, N.H.**

- Accommodations at Black Bear Condominiums
- Lifts
- Indoor / outdoor pool
- Jacuzzi, sauna, steam rooms, sports center and ice skating available
- Shuttles to mountain
- No-snow guarantee
- Minimum occupancy-\$139, Maximum-\$126
- Limited space, \$75-deposit due immediately.

#### **January 24 - February 1, Vail, Colo.**

- Ground transfers
- Seven-nights' accommodations in condominiums at base of Lionshead Gondola.
- Five-day Vail / Beaver Creek ski pass
- Fireplaces, saunas, jacuzzi and pool
- Walk to slopes
- Minimum occupancy-\$698, maximum-\$632
- \$200-deposit due by Friday, October 10

#### **February 6 - 8, Jay Peak, Vt.**

- Accommodations at Alpine Haven Chalets
- Lifts
- Shuttles to mountain
- No-snow guarantee
- All double occupancy at \$127
- \$75-deposit due immediately.

#### **February 13 - 15, Stowe, Vt.**

- Accommodations at the Quality Inn
- Two breakfasts, one dinner
- Lifts
- Jacuzzi, sauna, ice skating and health spa facilities
- Shuttles to the mountain
- No-snow guarantee
- Double-\$188, Triple-\$173, Quad-\$163
- Limited space, \$75-deposit due immediately.

#### **February 20 - 23, Lake Placid, N.Y.**

- Three-nights' accommodations at Woodlake Motor Inn
- Three breakfasts, one dinner at Frederick's Restaurant
- Two-days' lifts
- Shuttles to mountain
- No-snow guarantee
- Double-\$210, Triple-\$191, Quad-\$178
- \$75-deposit due immediately.

#### **February 27 - March 1, Mt. Ascutney, Vt.**

- Accommodations at Slopeside Condominiums
- Lifts
- Indoor olympic-size pool, whirlpool
- Weekend health club membership
- Ski to slopes
- NASTAR racing for all
- Free ski lessons
- All double occupancy-\$140
- Limited space, \$75-deposit due immediately.

#### **March 13 - 15, - Sugarloaf, Maine**

- Accommodations in on-slope luxury condominiums.
- Lifts
- Walk / ski to slopes
- No-snow guarantee
- Minimum occupancy-\$155, Maximum-\$138
- Limited space, \$75-deposit due immediately.

#### **March 20 - 22, - Saddleback, Maine**

- Accommodations at Rangeley Inn
- Two buffet breakfasts, one buffet dinner
- Lifts
- Shuttles to mountain
- No-snow guarantee
- One free ski lesson
- Double-\$152, Triple / Quad-\$144
- \$75-deposit due immediately.

#### **March 27 - 29, - Vermont Mystery Weekend**

- Accommodations in luxury condominiums
- Lifts
- Walk / ski to slope
- No-snow guarantee
- Double-\$125, Triple-\$122, Quad-\$99
- Limited space, \$75-deposit due immediately.

#### **April 4 - 11, Snowbird, Utah**

- Round-trip airfare
- Ground transfers
- Seven-nights' accommodations at the Cliff Lodge at base of Snowbird Tram
- Six-day interchangeable ski pass to Alta, Snowbird, Park City and Deer Valley
- Free group ski lesson
- Double-\$698, Triple-\$650, Quad-\$615
- \$100-deposit due by Friday, October 10.

## MARKETPLACE

### CARPOOL

**Carpool**, looking to join existing carpool, from Spencer/Leicester to Webbo/Sobo, x, Scott, x6848.

**Carpool**, existing carpool needs rider, Brookline/Brighton/Allston/Newton area to Webbo/Sobo, flex, Katz, x7093.

### FREE

**Cat**, 3 colored, female, spayed, all shots, litter box trained, 874-0396/874-2880 (Westminster).

**Golden Retriever**, 4 yrs old, spayed, female, purebred, 473-9392 (Milford).

### FOR RENT

**Studio Apartment**, incl all util, 366-4506 (Westboro).

**Condominium**, Worcester, new, 2 bdrm, off street parking, laundry, secured bldg, near St Vincents Hospital, \$525 + utils, 870-0868 (Westboro).

**Apartment**, 4 rms, 1 bdrm, hardwood flrs, new kitchen, bath, near major routes, \$550 + util, 839-4136 (Grafton).

**House**, 3 bdrm, split entry, fam rm w/frplc, large util rm, garage, avail immed, \$850/mo + util, 473-4947 (Milford).

**Duplex**, new, 3 bdrms, 1 1/2 baths, w/w carpet, appl, avail Oct 15, \$700, 839-5055 (Grafton).

**Apartment**, 1st flr, 3 bdrms, auto hot water, hardwood flrs, 799-6873 (Worcester).

**Apartment**, large priv backyard, washer/dryer hookup, storage, 20 min to Webbo, avail Oct 1, \$595 - \$675, 365-6105 (Clinton).

### WANTED

**Engine**, Chevrolet 250 ci in-line 6 engine, 885-9892 (Spencer).

**Roommate**, female, 3 bdrm duplex, washer/dryer, 15-20 min to Webbo, avail Nov 1, \$240/mo + 1/3 util, 626-0022 (Framingham).

**Roommate**, to share 3 bdrm home, non-smoker, 20 min to Webbo, \$250/mo + util, 798-0143 (Worcester).

### FOR SALE

**AT&T Answering Machine**, \$75, 481-2585 (Marlboro).

**Townhouse Condominium**, 1 1/2 yr old, 8 rms, 4-level, near Mass Pike, 3 bdrms, 1 1/2 baths, garage, full basement, central AC, fully appl kitch, \$139,900, 754-3016 (Worcester).

**Sofa & Love Seat**, green & white, traditional design, \$400, 877-8610 (Framingham).

**Condominium**, 2 bdrm, all appl, AC, new w/w carpet, walk-out patio, near Mass Pike, \$85,000, 839-2311 (Grafton).

**Condominium**, 2 bdrm, 1st flr unit at Shadowbrook, 15 min to DG, 1 1/2 baths, walk-in closets, \$99,900, 473-9929 (Milford).

**Suzuki 4-Wheelers**, 2 S230s, 1 1985, 1 1986; 1 1985 tilt trailer, 852-1975 (Worcester).

**House**, recently remodeled, 7 rm split, 4 bdrms, 2 full baths, \$123,400, 853-5478 (Worcester).

**Honda Accord Rims**, 1 pair of 1984 rims, \$40, 263-4032 (Acton).

**Furniture**, large couch & loveseat w/velour gold custom slip covers, \$60; 2 living rm chairs, gold/green printed velour, \$30/both, 865-5263 (Millbury).

**Moped**, Vespa\_Grande Super Deluxe, 2 passenger, less than 300 mi, directional lights, luggage rack, \$495, 453-3797 (Lowell).

**Data General Printer**, Model 4434, 160 cps, dot-matrix printer, friction & form feed, 924-0481 (Watertown).

**Items**, pool table, w/cues & balls, \$75; sliding glass door, 5' x 6.7', w/screen, thermal pane, \$99, 655-7062 (Natick).

**Tires**, 2-E78-14 whitewalls, mounted, balanced, fits on a Dodge Dart, \$20/ea, 865-3033 (Millbury).

**Hotpoint Refrigerator/Freezer**, almond, w/textured front, 18 cu ft, 1 yr old, under warranty, \$425/BO, 473-1706 (Mendon).

**House**, 7 rm ranch, \$132,000, 366-5076 (Westboro).

**Rabbits**, Minilops, 839-9840 (Grafton).

**House**, 2/3 bdrm, 9 yrs old, w/w carpet, large eat-in kitch, 1/2 acre, large deck, 1 mi from harbor & beach in Marshfield, \$151,900, 837-3092 (Marshfield).

**Townhouse**, Millbury/Grafton line, 2 bdrm, 1 1/2 bath, garage, AC, fully appl, \$109,900, 875-2320 (Framingham).

**Labrador Retriever Puppies**, champion sired, yellow, ready 9/19, males, \$400, females, \$350, 366-8061 (Westboro).

**Items**, Dining rm table, large round, chrome/simulated wood, 4 chrome/white stuffed chairs, \$200; orange stuffed chair, large, round, \$75; Sanyo MW/SW1/SW2/FM radio stereo cassette portable tape recorder, \$60; TI programmer calculator, hex & octal, \$30; Bounce flash, \$20; 244-7208 (Newton).

### AUTOS

**Honda CX500C**, water cooled, shaft driven, fairing, box, w/helmet, \$700, 877-7502 (Framingham).

**'73 Volkswagen Super Beetle**, new eng, drive away, \$500/BO, 366-1968 (Westboro).

**'73 Plymouth Scamp**, new parts, stereo, 70K mi, slant 6, \$750, 791-1329 (Worcester).

**'76 Honda CB550K**, loaded, \$700/BO, 365-9640 (Clinton).

**'76 Mercury Comet**, 2 dr sedan, 79K mi, \$750, 443-8793 (Sudbury).

**'76 Chevrolet Nova**, V-8, std trans, \$795, 852-6313 (Worcester).

**'76 Plymouth Volare**, 4 dr, vinyl roof, slant 6 auto, PS/PB, AC, 2 snow tires w/rims, 72K mi, 1 owner, \$950, 842-6328 (Shrewsbury).

**'76 MG Midget**, red, 67K mi, many new parts, \$1800/BO, 842-2149 (Shrewsbury).

**'77 Ford Granada**, AC, \$700, 478-7973 (Milford).

**'77 Buick Regal**, 305 eng, AC, AM/FM, recent tune-up, radials, brakes, exhaust, \$2000/BO, 987-1892 (Oxford).

**'78 Suzuki GS1000E**, very low mi, well maintained, always garaged, 1 yr old plexifairing, \$2000, 883-8132 (Bellingham).

**'78 Chevrolet Camaro**, 6 cyl auto, radial tires, AM/FM, \$2600/BO, 568-8818 (Hudson).

**'78 Chevrolet Nova**, auto, 2 dr, 6 cyl, AM/FM/Cassette, needs some work, \$500, 965-5236 (Newton).

**'78 Chevrolet 3/4 Ton Van**, 114K mi, 37K on new eng, new exhaust system, \$2000/BO, 756-6301 (Worcester).

**'78 Porsche 924**, Alpine white, 60K mi, new tires, sport shocks, exhaust system, 485-7730 (Marlboro).

**'79 Toyota Corolla**, 2 dr, AM/FM, rims w/snows, 69K mi, \$1500, 478-3981 (Milford).

**'80 Honda CX500 Custom**, luggage backpack, \$500, 987-3445 (Oxford).

**'81 Suzuki GS550**, 4K orig mi, \$700, 529-3926 (Upton).

**'81 Suzuki 1100E**, header, \$1000, 943-3163 (Dudley).

**'81 Honda Accord**, silver, 4 dr sedan, 5 spd, \$3300/BO, 359-2276 (Medfield).

**'81 Riviera**, silver gray, gray leather int, AM/FM/Cassette, 77K mi, many extras, \$5800/BO, 473-4248 (Hopedale).

**'81 Chevrolet Citation Hatchback**, 4 dr, 4 cyl, 4 spd, PS/PB, AC, AM/FM, \$2200/BO, 753-8246 (Millbury).

**'81 Chevette Scooter**, white, hatch, 75K mi, \$1500/BO, 244-7208 (Newton).

**'82 Yamaha Seca 750**, silver w/sport fairing, cover incl, 5500 mi, \$1800/BO, 485-0236 (Southboro).

**'83 Chevrolet S-10 Blazer**, auto, 4 wheel dr, 50K mi, 473-6968 (Milford).

**'83 Toyota Corolla**, rose metallic w/maroon int, 5 spd, AM/FM, \$4700, 879-4314 (Framingham).

**'84 Escort L**, 2 dr, hatch, AM/FM/Cassette, rear defrost, 42K mi, needs tires, \$3400, 885-4510 (Spencer).

**'84 Mazda RX7 GS**, silver, maroon int, 5 spd, snrf, AM/FM/Cassette, MSL alarm system, 45K mi, \$10,000, 528-9947 (Franklin).

**'84 Buick Skyhawk**, 2 dr, 4 cyl, grey, AC, PS/PB, AM/FM/Cassette, 62K mi, \$5300, 761-4575 (Attleboro).

**'84 Ford Escort**, auto, ltd edition, 2 dr, 30K mi, AM/FM, \$4000/BO, 368-1432 (Clinton).

**'85 Renault Alliance**, 2 dr sedan, 5 spd, red, 14K mi, AM/FM/Cassette, snrf, fuel inj, \$6000, 628-4826 (Somerville).

**'85 Renault Encore**, black, 4 spd, 38K mi, \$4200, 485-8406 (Marlboro).

FIRST QUARTER								
	SUN	MON	TUE	WED	THU	FRI	SAT	WK
PERIOD 1	OCTOBER							
	28	29	30	1	2	3	4	1
	5	6	7	8	9	10	11	2
	12	13	14	15	16	17	18	3
	19	20	21	22	23	24	25	4
PERIOD 2	26	27	28	29	30	31	1	5
	NOVEMBER							
	2	3	4	5	6	7	8	6
	9	10	11	12	13	14	15	7
	16	17	18	19	20	21	22	8
PERIOD 3	23	24	25	26	27	28	29	9
	DECEMBER							
	30	1	2	3	4	5	6	10
	7	8	9	10	11	12	13	11
	14	15	16	17	18	19	20	12
21	22	23	24	25	26	27	13	

THIRD QUARTER								
	SUN	MON	TUE	WED	THU	FRI	SAT	WK
PERIOD 7	APRIL							
	29	30	31	1	2	3	4	27
	5	6	7	8	9	10	11	28
	12	13	14	15	16	17	18	29
	19	20	21	22	23	24	25	30
PERIOD 8	26	27	28	29	30	1	2	31
	MAY							
	3	4	5	6	7	8	9	32
	10	11	12	13	14	15	16	33
	17	18	19	20	21	22	23	34
PERIOD 9	24	25	26	27	28	29	30	35
	JUNE							
	31	1	2	3	4	5	6	36
	7	8	9	10	11	12	13	37
	14	15	16	17	18	19	20	38
21	22	23	24	25	26	27	39	

SECOND QUARTER								
	SUN	MON	TUE	WED	THU	FRI	SAT	WK
PERIOD 4	JANUARY							
	28	29	30	31	1	2	3	14
	4	5	6	7	8	9	10	15
	11	12	13	14	15	16	17	16
	18	19	20	21	22	23	24	17
PERIOD 5	25	26	27	28	29	30	31	18
	FEBRUARY							
	1	2	3	4	5	6	7	19
	8	9	10	11	12	13	14	20
	15	16	17	18	19	20	21	21
PERIOD 6	22	23	24	25	26	27	28	22
	MARCH							
	1	2	3	4	5	6	7	23
	8	9	10	11	12	13	14	24
	15	16	17	18	19	20	21	25
22	23	24	25	26	27	28	26	

FOURTH QUARTER								
	SUN	MON	TUE	WED	THU	FRI	SAT	WK
PERIOD 10	JULY							
	28	29	30	1	2	3	4	40
	5	6	7	8	9	10	11	41
	12	13	14	15	16	17	18	42
	19	20	21	22	23	24	25	43
PERIOD 11	26	27	28	29	30	31	1	44
	AUGUST							
	2	3	4	5	6	7	8	45
	9	10	11	12	13	14	15	46
	16	17	18	19	20	21	22	47
PERIOD 12	23	24	25	26	27	28	29	48
	SEPTEMBER							
	30	31	1	2	3	4	5	49
	6	7	8	9	10	11	12	50
	13	14	15	16	17	18	19	51
20	21	22	23	24	25	26	52	